

Patient report

Bio-Rad DATE: 09/24/2019
D-10 TIME: 01:59 PM
S/N: #DJ4I016123 Software version: 4.30-2
Sample ID: 10560576
Injection date 09/24/2019 01:21 PM
Injection #: 8 Method: HbA1c
Rack #: --- Rack position: 2

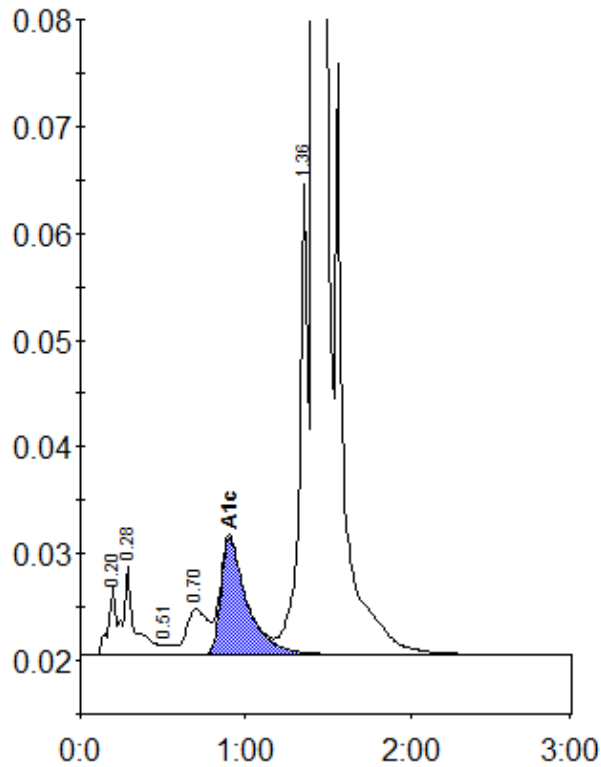

Peak table - ID: 10560576

Peak	R.time	Height	Area	Area %
A1a	0.20	6332	20735	0.7
A1b	0.28	8342	40455	1.3
F	0.51	984	4626	0.2
LA1c/CHb-1	0.70	4275	38965	1.3
A1c	0.90	10948	120646	5.4
P3	1.36	44090	160360	5.2
A0	1.42	840940	2688262	87.5
Total Area:		3074050		

Concentration:	%
A1c	5.4